ELEVATION

OPT TWO-TONE VINYL LAP

OPT A-FRAME DORMER
(w/ VINYL B&B)

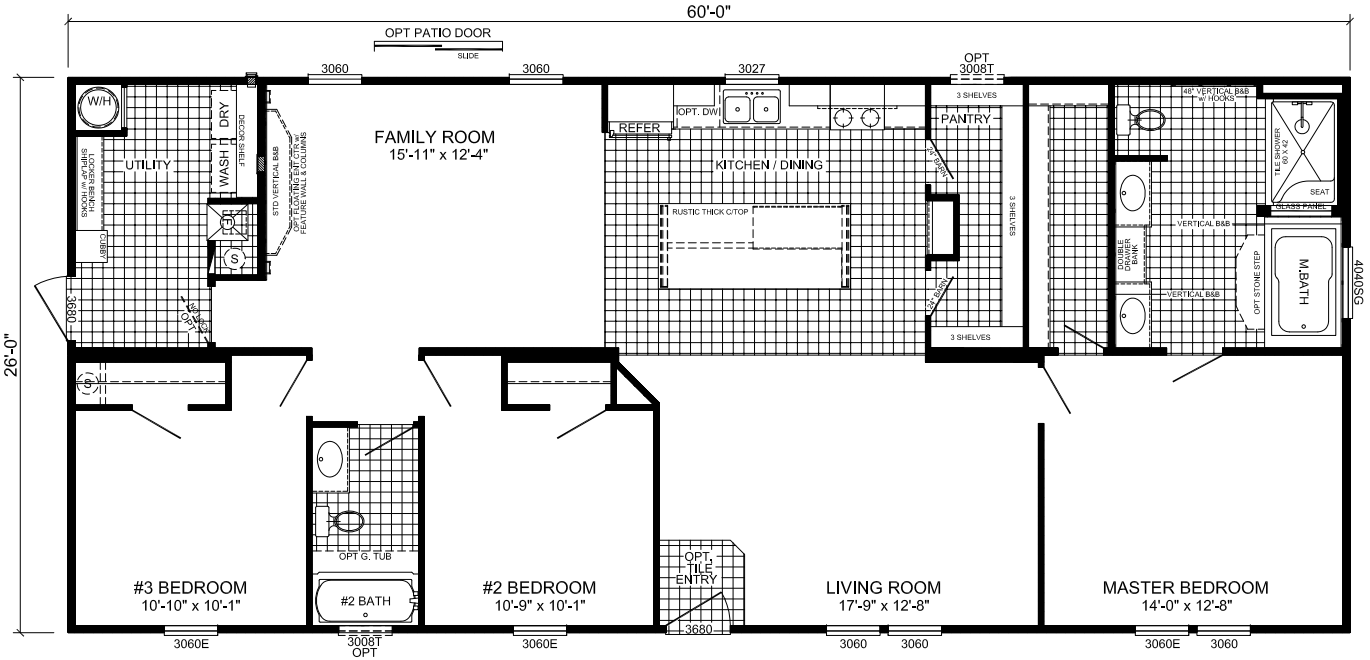

S-2603K - OAKS
3-BEDROOM / 2-BATH
28 X 64 - Approx. 1560 Sq. Ft.

Date: 05/29/24

* All room dimensions include closets and square footage figures are approximate.
* Transom windows are available on optional 9'-0" sidewall houses only.
* Live Oak Homes reserves the right to modify product offering at any time.

OAKS Signature Series